

Entry No. 22150  
 Indexed   
 Abstracted   
 Rec. Fee

STATE OF UTAH  
 COUNTY OF CARBON ) SS  
 FILED AND RECORDED FOR  
 NOV 26 9 51 AM '57  
 IN BOOK 3 OF PLAT-4  
 PAGE 38  
 THE COUNTY CLERK

379.50' S OF NW COR. SE 1/4 SE 1/4, SEC. 17, T14S, R10E, S1M.  
 THIRD NORTH STREET  
 435'

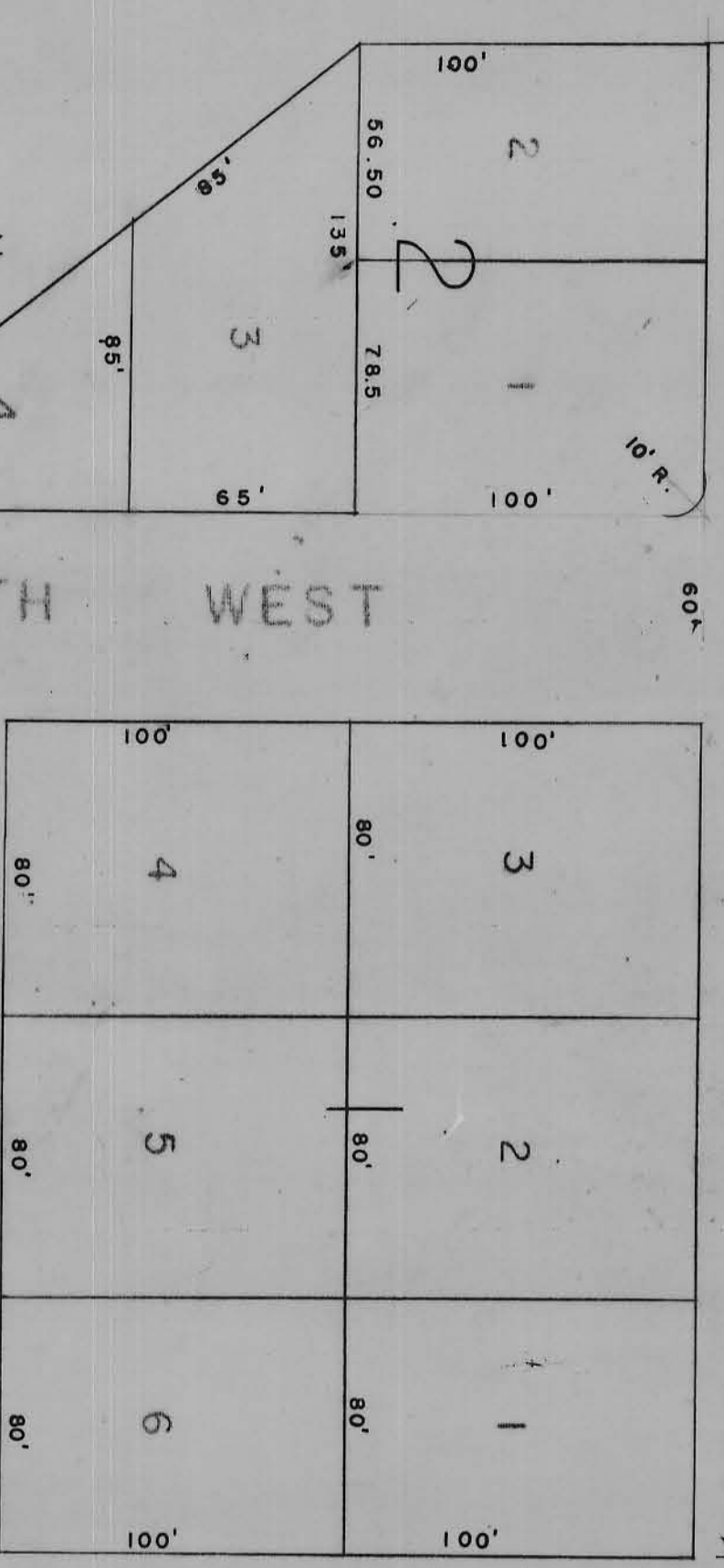

WEST VIEW ADDITION  
 PRICE CITY.

ENGINEER'S CERTIFICATE

JOHN BENE, a duly licensed Civil Engineer and Land Surveyor, hereby certifies that he was employed to subdivide this parcel of land: Beg. 379.50 ft. South of the NW Cor. of the SW 1/4, Sec. 17, T. 14 S., R. 10 E., S1M, thence East 435 ft.; thence South 678.50 ft. more or less to Railroad right-of-way; thence Northwesterly along Railroad right-of-way 695 ft. more or less to a point 143.50 ft. South of the point of beginning; thence North 143.50 ft. to point of beginning.

OWNER'S DEDICATION  
 JOHN BENE, License #1050

STATE OF UTAH )  
 COUNTY OF CARBON ) ss  
 Be it known by these presents that Frank Zela, owner of the lands described in the attached Engineer's Certificate, does hereby dedicate to the public a perpetual easement and right-of-way over all streets shown on this plat, and by authority of said owner, the plat was made and named.

Subscribed and sworn to before me this 31st day of October, 1957.  
 Residing at Price, Utah  
 Notary Public

Approved and accepted and ordered filed by the Mayor and City Council of Price City, Carbon County, in regular session on the 25 day of November, 1957.

Attested by:  
 City Recorder

APPROVED BY PLANNING COMMISSION: